

DELHI PUBLIC SCHOOL RANIPUR, HARIDWAR

NO: DPS: CIVIL: 2024 – 2025

April 26, 2024

QUOTATION INVITED

Quotations are invited for construction of boundary wall and other work in our school Premises. Interested Parties/companies can quote their lowest rates for the same and quotation should reach to the Principal office latest by 06/05/2024 by 12.00 noon in a closed envelope. On the top of envelope please mention **“Quotation for Boundary Wall”**.

PRINCIPAL

Terms & Conditions

1. The Contractor's must have the following documents

- a) Company P.F. Number
- b) Company E.S.I. Number
- c) Company PAN Number /Proprietor PAN Number
- d) Company GST Number
- e) The party should be responsible for any lose/ damage of school property during the work.
- f) In case of worker injured or casualty take place with any worker, school will not be responsible.
- g) All the big & small tools required to complete the work will be arrange by the party.
- h) No advance will be given to the party.
- i) The work should be done to the entire satisfaction of the school.

Date: -

Signature with Stamp of Party

Place: -

Name of Party

Mobile Number

Address

Enclosed: - Detail of Work and Drawing

BILL OF QUANTITY (BOUNDARY WALL)					
NAME OF WORK :- CONSTRUCTION OF BOUNDARY WALL & OTHER WORK AT DELHI PUBLIC SCHOOL, BHEL, RANIPUR, HARIDWAR, UTTARAKHAND.					
Sr No	Description	Qty	Unit	RATE	AMOUNT
1	Making of boundary wall AS PER A.O.R	261.0	r.m	9308.98	2429642.66
2	Providing/fixing Gate of rquired pattern in frames of windows etc. with M.S. flat, square or round bars etc. all complete Fixed to steel windows by welding. D.S.R.9.48.1	945.0	kg	219.10	207049.50
3	Painting on MS Gate with synthetic enamel paint of approved brand and manufacture of required colour to give an even shade Two or more coats on new work over an under coat of suitable sq.m shade with ordinary paint of approved brand and manufacture D.S.R.13.62.1	25.20	sq.m	226.25	5701.50
				TOTAL	2642393.66
				In Lacs	26.42

Detail of Work

S.No.	ITEMS	Units	Quantity	Rate	Amount
1	Earth work in excavation by mechanical means (Hydraulic excavator)/manual means over areas (exceeding 30 cm in depth, 1.5 m in width as well as 10 sqm on plan) including getting out and disposal of excavated earth lead upto 50 m and lift upto 1.5 m, as directed by Engineer-in-charge.	cu.m	0.64		
2	Filing available excavated earth in trenches ,plinth,sides of foundation tec.in layers not exceeding 20cm in the depth ,consolidation each deposited layer by ramming and watering lead upto 50m and lift upto 1.5m	cu.m	0.45		
3	Providing and laying in cement concrte 1:4:8(1cement :4fine sand:08graded brick aggregated 40mm .nominal size.) and curing complete excluding cost of form work in foundation and floors.	cu.m	0.11		
4	Providing and laying in position specified grade of reinforced cement concrete, excluding the cost of centering, shuttering, finishing and reinforcement - All work up to plinth level :1:1.5:3 (1 cement : 1.5 coarse sand (zone-III): 3 graded stone aggregate 20 mm nominal size).	cu.m	0.20		
5	Reinforced cement concrete work in walls (any thickness), including attached pilasters, buttresses, plinth and string courses, fillets, columns, pillars, piers, abutments, posts and struts etc. above plinth level up to floor five level, excluding cost of centering, shuttering, finishing and reinforcement :.1:1.5:3 (1 cement : 1.5 coarse sand(zone-III) : 3 graded stone aggregate 20 mm nominal size).	cu.m	0.02		
6	Centering shuttering including strutting, propping etc. and removal of form work				
	FOUNDATION UP TO PLINTH	Sqm	0.06		
	COL SUPER STRUCTURE	Sqm	0.10		
	Beams	Sqm	0.23		
7	Reinforcement for R.C.C work including straighting,cutting,bending ,placing in position and bending all complete TMT	Kg	17.29		
8	Half brick masonry with F.P.S bricks of class designation 75 in superstructure above plinth level up to floor five level in cement mortar 1:4 (1 cement : 4 coarse sand)	sqm	1.63		
9	15mm thick plaster on the plain in side of mix 1:6 mortor	sqm	4.29		
10	Finishing walls with Premium Acrylic Smooth exterior paint with Silicone additives of required shade: New work (Two or more coats applied @ 1.43 ltr/10 sqm over and including priming coat of exterior primer applied @ 2.20 kg/10 sqm)	sqm	4.29		
	Total Amount				
	GST				
	Total Amount with GST				

Detail Of Work					
S.No.	Description	Quantity	Units	Rate	Amount
1	Earth work in excavation in trenches for foundation and for pipes cables etc. in ordinary soil including fitup to 1.5m and dressing of sides and ramming bottoms and disposal of surplus excavated earth as directed by the engineer with in a lead of 50m	0.90	Cum		
2	Filing available excavated earth in trenches ,plinth,sides of foundation tec.in layers not exceeding 20cm in the depth ,consolidation each deposited layer by ramming and watering lead upto 50m and lift upto 1.5m	0.63	Cum		
3	Providing and laying in cement concrte 1:4:8(1cement :4fine sand:08graded brick aggregated 40mm .nominal size.) and curing complete excluding cost of form work in foundation and floors	0.10	Cum		
4	Providing and laying in position specified grade of reinforced cement concrete, excluding the cost of centering, shuttering, finishing and reinforcement - All work up to plinth level :1:1.5:3 (1 cement : 1.5 coarse sand (zone-III): 3 graded stone aggregate 20 mm nominal size)	0.27	Cum		
5(i)	Reinforced cement concrete work in walls (any thickness), including attached pilasters, buttresses, plinth and string courses, fillets, columns, pillars, piers, abutments, posts and struts etc. above plinth level up to floor five level, excluding cost of centering, shuttering, finishing and reinforcement :.1:1.5:3 (1 cement : 1.5 coarse sand(zone-III) : 3 graded stone aggregate 20 mm nominal size)	0.31	cum		
6	Centering shuttering including strutting, propping etc. and removal of form work				
	FOUNDATION UP TO PLINTH	0.78	sqm		
	COL SUPER STRUCTURE	0.60	sqm		
7	Reinforcement for R.C.C work including straighting,cutting,bending ,placing in position and bending all complete TMT	50.87	kg		
9	15mm thick plaster on the plain in side of mix 1:6 mortor	3.00	sqm		
10	Apex both side of wall including cost of all labour ,materials ,T&P etc.,required for proper completing of work	3.00	sqm		
	Total Amount				
	GST				
	Total Amount with GST				

ANNEXURE B**NAME OF WORK : - CONSTRUCTION OF RCC BOUNDARY WALL AT DELHI PUBLIC SCHOOL, BHEL, RANIPUR,
HARIDWAR, UTTRAKHAND**

Sr No	Description	Qty	Unit	RATE	AMOUNT
1	Construction of R.C.C. wall for protection	181.0	r.m		
	Total Amount				
	GST				
	Total Amount with GST				

ANNEXURE D**NAME OF WORK: - DISMANTLING AND DEMOLISHED WORK AT DELHI PUBLIC SCHOOL, BHEL, RANIPUR,
HARIDWAR, UTTARAKHAND**

S.No.	Description	Quantity	Units	Rate	Amount
SUB WORK NO 01 : - DISMANTLING & DEMOLISHED WORK					
1a	Demolishing cement concrete manually/ by mechanical means including disposal of material within 50 metres lead as per direction of Engineer - in - charge.				
	Nominal concrete 1:3:6 or richer mix (i/c equivalent design mix)	9.97	cum		
1c	Demolishing brick work manually/ by mechanical means including stacking of serviceable material and disposal of unserviceable material within 50 metres lead as per direction of Engineer-in-charge In cement mortar.	153.35	cum		
1d	Removing motar from bricks and cleaning bricks including stacking within a lead of 50 meter (stacks of cleaned shall be measured)	-14.11	1000 nos.		
2a	Disposal of building rubbish / malba / similar unserviceable, dismantled or waste materials by mechanical means, including loading, transporting, unloading to approved municipal dumping ground or as approved by Engineer-in-charge, beyond 50 m initial lead, for all leads including all lifts involved.	163.32	cum		
2b	CARRIAGE OF MATERIALS Lime, moorum, building rubbish 5 km	163.32	cum		
	Total Amount				
	GST				
	Total Amount with GST				

NAME OF WORK : - CUTTING IN EARTH WORK AT DELHI PUBLIC SCHOOL, BHEL, RANIPUR, HARIDWAR

Sr No	Description	QUANTITY	UNIT	RATE	AMOUNT
1	Excavation in Cutting in Soil by manual means with lead upto 50 m Excavation for roadway in soil using manual means for carrying of cut earth to embankment site with a lift upto 1.5 m and lead upto 50 m as per Technical Specification Clause 302.3	1212.00	cu.m		

PROJECT : PROPOSED DRAWINGS FOR 500 SEATS AUDITORIUM & SWIMMING POOL AT DELHI PUBLIC SCHOOL, BHEL, RANIPUR, HARIDWAR, UTTARAKHAND.	
SHEET TITLE : PROPOSED SITE PLAN	
SIGN. OF APPROVING AUTHORITY	
SIGN. OF ARCHITECT:	SIGN. OF ST. ENGINEER:
CLIENT: DELHI PUBLIC SCHOOL	
SHEET NO. : 01	ARCHITECTS & ENGINEERS : NIRMAN CONSULTANTS F-12, SURYA COMPLEX, RANIPUR MORE, HARIDWAR, UTTARAKHAND - 249407. Ph: +91 9897238034, +91 9897238025 e mail:- ashishikaush05@yahoo.com, rajeevbansal05@gmail.com

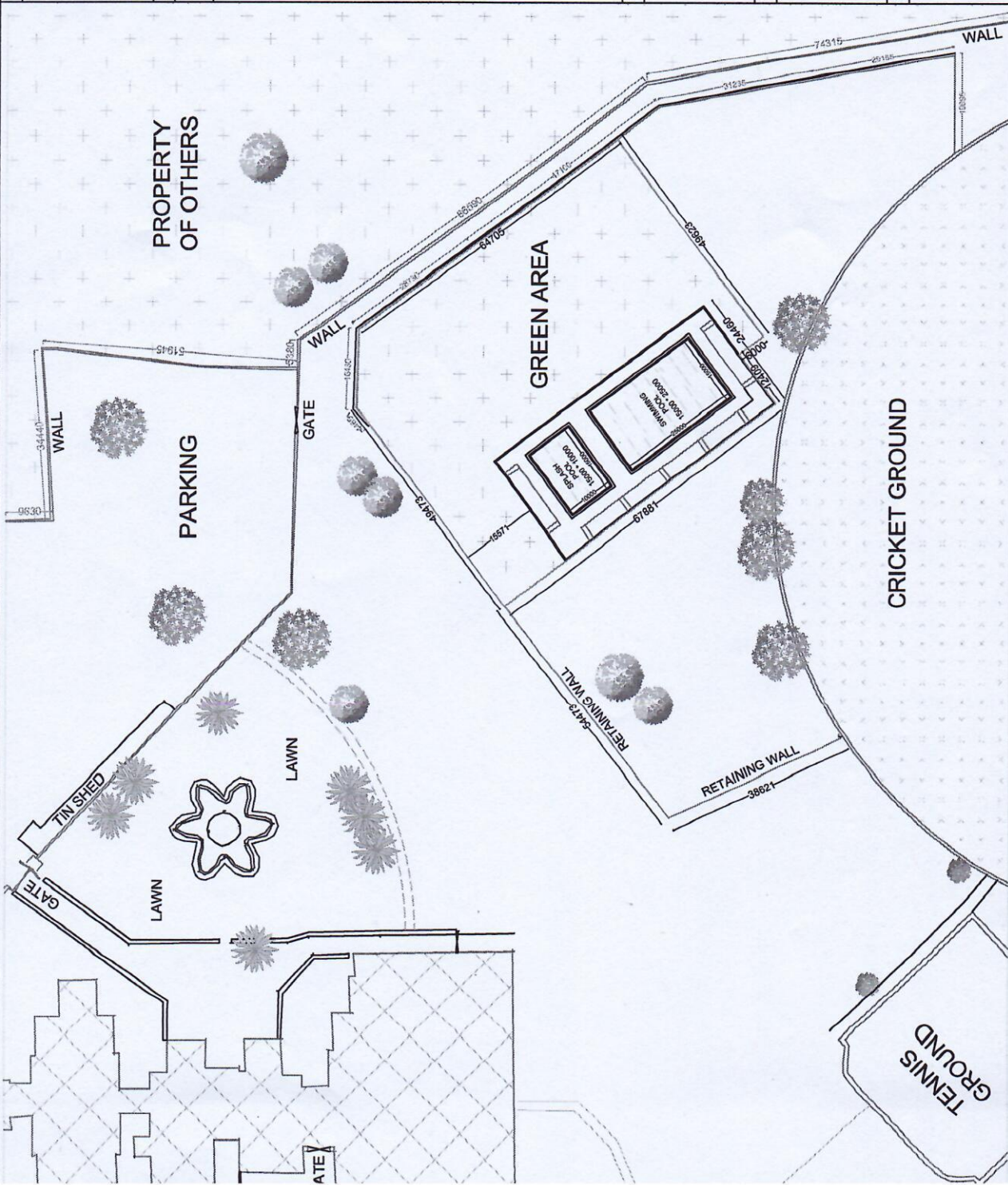

DRAWING DATE : 15 / 01 / 2024	DRG. CHECKED BY :
REVISION DATE :	DRG. PREPARED BY :
REVISION DATE :	
REVISION DATE :	
REVISION DATE :	

PROJECT :
PROPOSED DRAWINGS OF BOUNDARY WALL FO DELHI PUBLIC SCHOOL, BHEL, RANIPUR, HARIDWAR, UTTARAKHAND.

SHEET TITLE :
BOUNDARY WALL PLAN, SECTION

SIGN. OF APPROVING AUTHORITY

SIGN. OF ARCHITECT :

SIGN. OF ST. ENGINEER :

CLIENT :

DELHI PUBLIC SCHOOL

SHEET NO. :
01

ARCHITECTS & ENGINEERS :
NIRMAN CONSULTANTS
 F-12, SURYA COMPLEX, RANIPUR MORE,
 HARIDWAR, UTTARAKHAND -- 249407.
 Ph. - +91 9897238034, +91 9897238025
 e mail:- ashishkaush@yahoo.com,
 rajaeev Bansal05@gmail.com

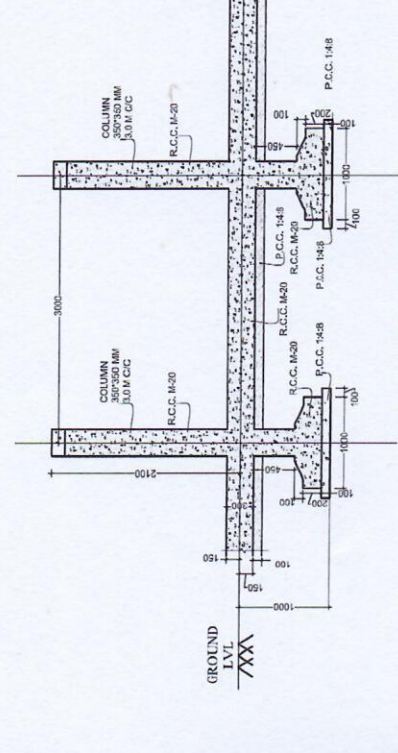
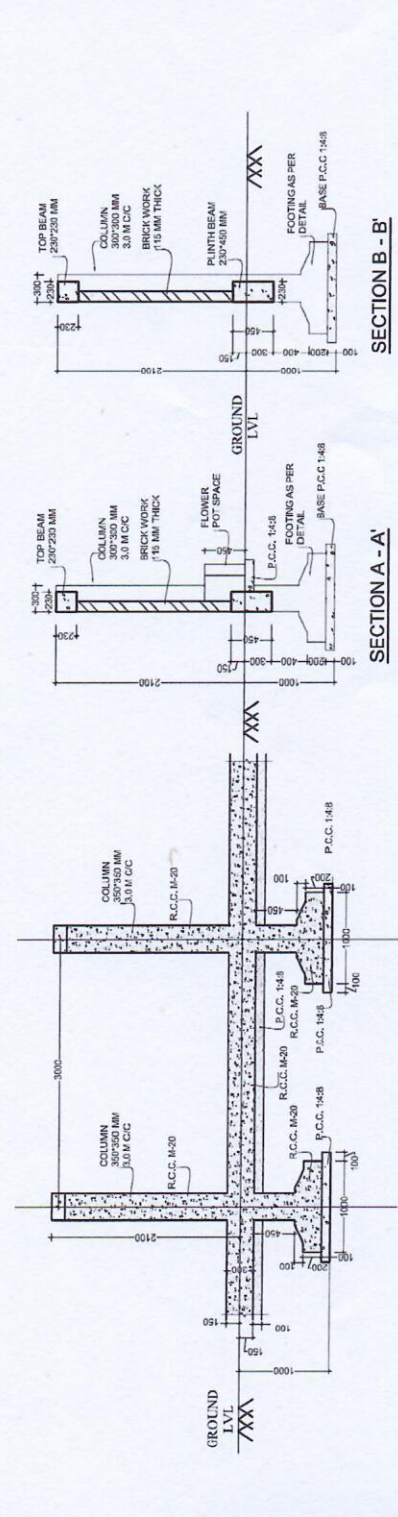
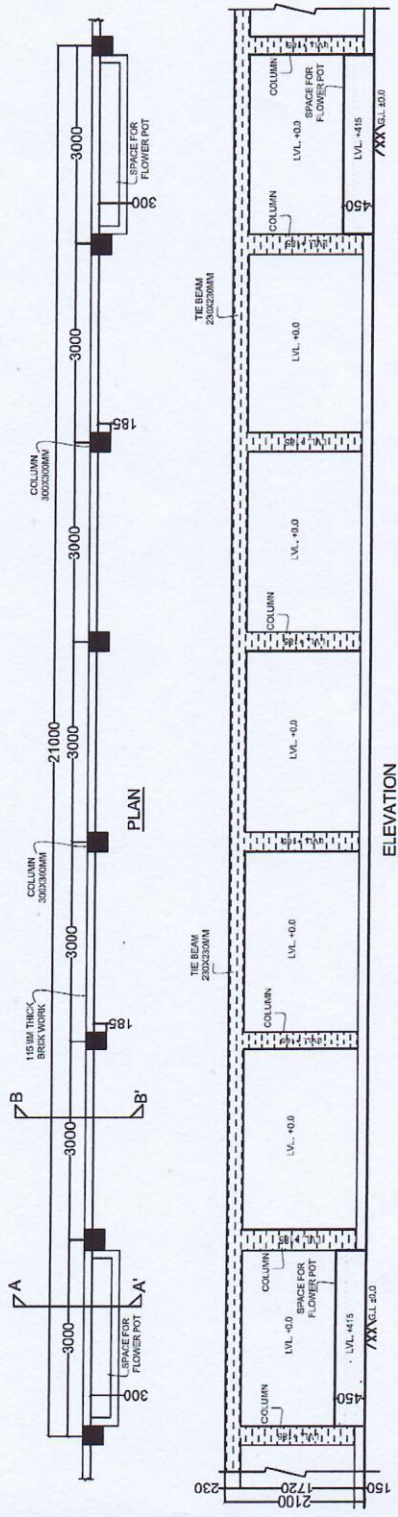

AREA CALCULATION :-	DRAWING DATE :	24-04-2024
	REVISION DATE :	
	REVISION DATE :	
	REVISION DATE :	
	REVISION DATE :	
DRG. PREPARED BY :	DRG. CHECKED BY :	

PROJECT:

PROPOSED DRAWINGS OF BOUNDARY WALL FO DELHI PUBLIC SCHOOL, BHEL, RANIPUR, HARIDWAR, UTTARAKHAND.

SHEET TITLE:

BOUNDARY WALL PLAN, SECTION

SIGN. OF APPROVING AUTHORITY

SIGN. OF ARCHITECT:

SIGN. OF ST. ENGINEER:

CLIENT:

DELHI PUBLIC SCHOOL

SHEET NO.:

01

DRAWING DATE: 24-04-2024

REVISION DATE:

REVISION DATE:

REVISION DATE:

REVISION DATE:

AREA CALCULATION :-

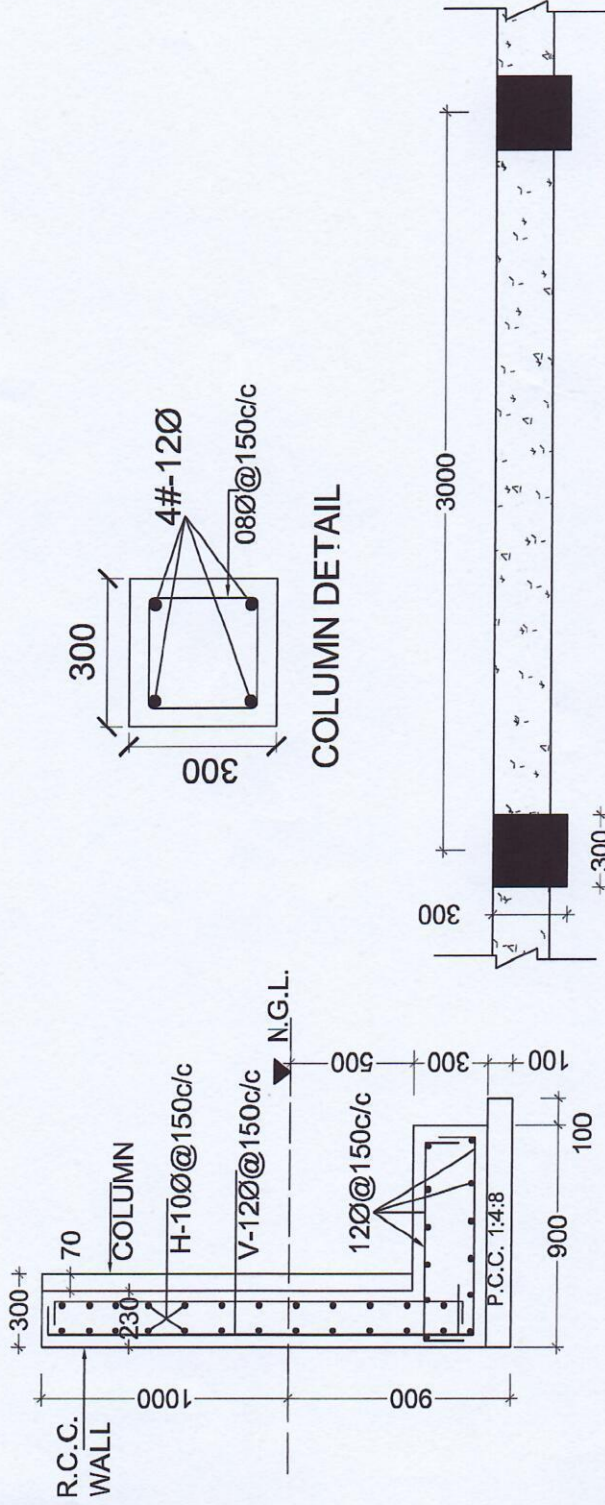

OUTER BOUNDARY WALL PLAN

SECTION

ARCHITECTS & ENGINEERS :
NIRMAN CONSULTANTS
 F-12 SURYA COMPLEX RANIPUR MORE,
 HARIDWAR, UTTARAKHAND -- 249407.
 Ph. +91 9897238034, +91 9897238025
 e mail:- ashishkaush@yahoo.com
 rajeevbansal05@gmail.com

DRG. PREPARED BY: DRG. CHECKED BY: